Bright Future

FOUNDATION

*Together We Build a Brighter Tomorrow*

# Bright Future
## FOUNDATION

*Together We Build a Brighter Tomorrow*

*Help Support Empower*

*For a Better Tomorrow*

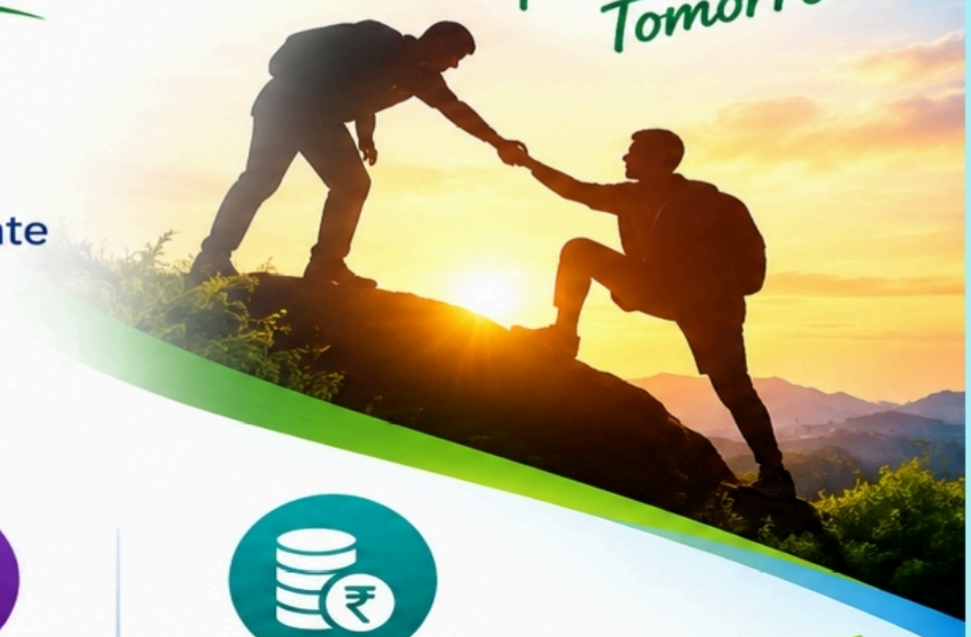

## About Us

**Bright Future Foundation** is a dedicated social organization working for the overall development of society. We aim to create opportunities and provide support in the areas of education, employment, lifestyle, social problem solutions and financial assistance, so that every individual can build a brighter and better future for themselves and their families.

100%

**Education**
Better Learning
Brighter Minds

**Employment**
More Jobs
Stronger Families

**Lifestyle**
Healthy Living
Happier Lives

**Social Solutions**
Together We Solve
Social Problems

**Financial Support**
Small Help
Big Dreams

*Because Every Life Matters*

# Bright Future
## FOUNDATION

*Together We Build a Brighter Tomorrow*

*Stronger Communities Brighter Future*

## MISSION

To empower individuals and communities by providing quality **education, employment opportunities, financial support** and holistic development, while working towards a healthier, safer and more inclusive society.

## VISION

**To build a self-reliant, educated and prosperous society where every individual has equal opportunities, digni hter**

100%

## OBJECTIVES

- Promote quality education and skill development for all.
- Create employment opportunities and support career growth.
- Provide financial assistance and access to welfare schemes.
- Improve health, lifestyle and well-being of individuals and families.
- Address social issues and support underprivileged communities.
- Build a sustainable and inclusive future for generations to come.

## Our Works

### Education
- Quality learning support
- Scholarships & guidance
- Digital education
- Career counselling

*Better Education Brighter Minds*

### Employment
- Job placements
- Skill training & certification
- Work from home opportunities
- Career development

*More Jobs Stronger Families*

### Lifestyle
- Healthy living programs
- Nutrition & hygiene support
- Women & child welfare
- Community wellness

*Healthy Lives Happier Families*

### Social Solutions
- Support for underprivileged
- Awareness & advocacy
- Disaster relief
- Community development

*Stronger Communities United*

### Financial Support
- Financial literacy
- Access to government schemes
- Microfinance support
- Savings & investment guidance

*Financial Strength For a Better Tomorrow*

### Overall Impact
- Self-reliant individuals
- Prosperous families
- Inclusive communities
- A brighter, sustainable future

*People • Progress • Prosperity*

*Together We Make a Difference*

# Bright Future FOUNDATION

*Together We Build a Brighter Tomorrow*

## OUR SERVICES

Learn Grow Achieve



### EMPLOYMENT

FULL-TIME OR PART-TIME
OR WORK FROM HOME



### SOCIAL WORK

Helping People
Build Better Lives



### SMART EDUCATION

Better Learning
Brighter Future



### TUTORIALS, SPOKEN ENGLISH, FOUNDATION CLASSES

FOR ALL STUDENTS

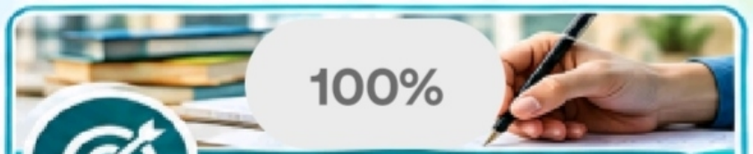


### COMPETITIVE EXAMS COACHINGS

Your Preparation
Our Support



### BUSINESS SUPPORT OR PERSONAL PROBLEMS ASSISTANCE

Guidance | Support | Solutions

### GOAL ORIENTED PROGRAMMES

Plan Today
Achieve Tomorrow






Because Your Future Matters

*Your Growth is Our Mission*

Education | Employment | Community | Opportunity | Better Tomorrow

# Bright Future FOUNDATION

*Together We Build a Brighter Tomorrow*

## OUR FREE SERVICES FOR ALL




**APPLY VOTER ID**
NEW OR CORRECTION




**APPLY BANK ACCOUNT**



**APPLY SCHOLARSHIPS**




**APPLY E-SHRAM CARD**




**APPLY AYUSHMAN BHARAT CARD**




**APPLY UDYAM CERTIFICATE**




**APPLY INCOME/CASTE CERTIFICATE**



**APPLY FOR ANY LOANS**



**APPLY FOR ANY INSURANCE**



**APPLY FOR ANY DEMAT ACCOUNTS**




**APPLY FOR ANY CREDIT CARDS**

Simple Process | Fast & Reliable | 100% Genuine Services | We Support Your Growth

*Your Needs Our Priority*


Bright Future
FOUNDATION
Together We Build a Brighter Tomorrow
Small Steps Big Dreams
PACKAGE - 1
INCOME CALCULATION
Buy Daily Use Products with MRP of ₹1000
Refer & Earn
Extra Side Income
along with your routine work or job
Levels 1 to 4
Level-1
Level-2
Level-3
Level-4
Level | Members (Per Level) | Income Per Member (₹) | Total Income (For Level)
Level - 1 | 3 (Direct Team) | ₹100 | ₹300
Level - 2 | 9 (Level 2 Team) | ₹50 | ₹450
Level - 3 | 27 (Level 3 Team) | ₹50 | ₹1,350
Level - 4 | 81 (Level 4 Team) | ₹50 | ₹4,050
Total Monthly Net Income
(Level 1 + Level 2 + Level 3 + Level 4)
₹5,250 (Approx.)
Better Products
Stronger Team
More Income
Financial Freedom
Bright Future
Together We Build a Brighter Tomorrow


Bright Future
FOUNDATION
Together We Build a Brighter Tomorrow
Small Steps Big Dreams
PACKAGE - 1
INCOME CALCULATION
Buy Daily Use Products with MRP of ₹1000
Refer & Earn
Extra Side Income
along with your routine work or job
Levels 1 to 4
Level-1 > 4 Members
Level-2 > 16 Members
Level-3 > 64 Members
Level-4 > 256 Members
100%
Level | Mem (Per Lev | ber | Total Income (For Level)
Level - 1 | 4 | ₹100 | ₹400
Level - 2 | 16 | ₹50 | ₹800
Level - 3 | 64 | ₹50 | ₹3,200
Level - 4 | 256 | ₹50 | ₹12,800
Total Monthly Net Income
(Level 1 + Level 2 + Level 3 + Level 4)
₹17,200 (Approx.)
Better Products
Stronger Team
More Income
Financial Freedom
Bright Future
Together We Build a Brighter Tomorrow


Bright Future
FOUNDATION
Together We Build a Brighter Tomorrow
Small Steps Big Dreams
PACKAGE - 1
INCOME CALCULATION
Buy Daily Use Products with MRP of ₹1000
Refer & Earn
Extra Side Income
along with your routine work or job
Levels 1 to 4
Level-1 > 5 Members
Level-2 > 25 Members
Level-3 > 125 Members
Level-4 > 625 Members
Level | Members (Per Level) | Income Per Member (₹) | Total Income (For Level)
Level - 1 | 5 | ₹100 | ₹500
Level - 2 | 25 | ₹50 | ₹1,250
Level - 3 | 125 | ₹50 | ₹6,250
Level - 4 | 625 | ₹50 | ₹31,250
Total Monthly Net Income
(Level 1 + Level 2 + Level 3 + Level 4)
₹39,000 (Approx.)
Better Products
Stronger Team
More Income
Financial Freedom
Bright Future
Together We Build a Brighter Tomorrow

# Bright Future FOUNDATION

*Together We Build a Brighter Tomorrow*

*Small Steps Big Dreams*

## PACKAGE - 2

### INCOME CALCULATION



Buy Daily Use Products with MRP of ₹2000

**Refer & Earn**

Extra Side Income along with your routine work or job

**Levels 1 to 4**

- Level-1 > 10%
- Level-2 > 5%
- Level-3 > 5%
- Level-4 > 5%

### 4 MATRIX TEAM MEMBERS

| Level | Team Members (Per Level) | Income Per Member | Total Income (Per Level) |
|---|---|---|---|
| Level - 1 | 3 (Direct Team) | ₹200 | ₹600 (100%) |
| Level - 2 | 9 (Direct Team) | ₹100 | ₹900 |
| Level - 3 | 27 (Direct Team) | ₹100 | ₹2,700 |
| Level - 4 | 81 (Direct Team) | ₹100 | ₹8,100 |

**Total Monthly Net Income** (Level 1 + Level 2 + Level 3 + Level 4) **₹11,700 (Approx.)**

Education · Employment · Community · Opportunity · Better Tomorrow

*Together We Build a Brighter Tomorrow*


Bright Future FOUNDATION
Together We Build a Brighter Tomorrow
Small Steps Big Dreams
PACKAGE - 2
INCOME CALCULATION
Buy Daily Use Products with MRP of ₹2000
Refer & Earn
Extra Side Income along with your routine work or job
Levels 1 to 4
Level-1 > 10%
Level-2 > 5%
Level-3 > 5%
Level-4 > 5%
4 MATRIX TEAM MEMBERS


| Level | Team Members (Per Level) | Income Per Member | Total Income (Per Level) |
|---|---|---|---|
| Level - 1 | 4 (Direct Team) | ₹200 | ₹800 (100%) |
| Level - 2 | 16 (Team Members) | ₹100 | ₹1,600 |
| Level - 3 | 64 (Team Members) | ₹100 | ₹6,400 |
| Level - 4 | 256 (Team Members) | ₹100 | ₹25,600 |


Total Monthly Net Income (Level 1 + Level 2 + Level 3 + Level 4) ₹34,400 (Approx.)
Education · Employment · Community · Opportunity · Better Tomorrow
Together We Build a Brighter Tomorrow



Bright Future FOUNDATION
Together We Build a Brighter Tomorrow
Small Steps Big Dreams
PACKAGE - 2
INCOME CALCULATION
Buy Daily Use Products with MRP of ₹2000
Refer & Earn
Extra Side Income along with your routine work or job
Levels 1 to 4
Level-1 > 10%
Level-2 > 5%
Level-3 > 5%
Level-4 > 5%
4 MATRIX TEAM MEMBERS


| Level | Team Members (Per Level) | Income Per Member | Total Income (Per Level) |
|---|---|---|---|
| Level - 1 | 5 (Direct Team) | ₹200 | ₹1,000 (100%) |
| Level - 2 | 25 (Team Members) | ₹100 | ₹2,500 |
| Level - 3 | 125 (Team Members) | ₹100 | ₹12,500 |
| Level - 4 | 625 (Team Members) | ₹100 | ₹62,500 |


Total Monthly Net Income (Level 1 + Level 2 + Level 3 + Level 4) ₹77,500 (Approx.)
Education · Employment · Community · Opportunity · Better Tomorrow
Together We Build a Brighter Tomorrow

Bright Future
FOUNDATION
Together We Build a Brighter Tomorrow

Small Steps Big Dreams

# PACKAGE - 3

## INCOME CALCULATION

Buy Daily Use Products with MRP of ₹3000

**Refer & Earn**

Extra Side Income

along with your routine work or Job

**Levels 1 to 4**

- Level-1 > 3 Members
- Level-2 > 16 Members
- Level-3 > 27 Members
- Level-4 > 81 Members

## 4 MATRIX TEAM MEMBERS

| Level | Team Team Members (Per Level) | Income Per Member | Total Income (Per Level) |
|---|---|---|---|
| Level -1 | 3 (Direct Team) | ₹300 | ₹900 |
| Level -2 | 16 (Direct Team) | ₹100 | ₹1,600 |
| Level -3 | 27 (Direct Team) | ₹100 | ₹2,700 |
| Level -4 | 81 (Direct Team) | ₹100 | ₹8,100 |

**Total Monthly Net Income**
(Level 1 + Level 2 + Level 3 + Level 4)
₹14,850 (Approx.)

*Your Growth Is Our Mission*

Education | Employment | Community | Opportunity | Better Tomorrow

Bright Future
FOUNDATION
Together We Build a Brighter Tomorrow

Small Steps Big Dreams

PACKAGE - 3

INCOME CALCULATION

Buy Daily Use Products with MRP of ₹3000

Refer & Earn

Extra Side Income

along with your routine work or Job

Levels 1 to 4

- Level-1 > 3 Members
- Level-2 > 16 Members
- Level-3 > 27 Members
- Level-4 > 81 Members

## 4 MATRIX TEAM MEMBERS

| Level | Team Team Members (Per Level) | Income Per Member | Total Income (Per Level) |
|---|---|---|---|
| Level -1 | 4 (Direct Team) | ₹300 | ₹1,200 |
| Level -2 | 16 (Direct Members) | ₹150 | ₹2,400 |
| Level -3 | 64 (Direct Members) | ₹150 | ₹9,600 |
| Level -4 | 256 (Direct Members) | ₹150 | ₹38,400 |

**Total Monthly Net Income**
(Level 1 + Level 2 + Level 3 + Level 4)
₹51,600 (Approx.)

*Your Growth Is Our Mission*

Education | Employment | Community | Opportunity | Better Tomorrow

Bright Future
FOUNDATION
Together We Build a Brighter Tomorrow

Small Steps Big Dreams

PACKAGE - 3

INCOME CALCULATION

Buy Daily Use Products with MRP of ₹3000

Refer & Earn

Extra Side Income

along with your routine work or Job

Levels 1 to 4

- Level-1 > 3 Members
- Level-2 > 16 Members
- Level-3 > 27 Members
- Level-4 > 81 Members

## 4 MATRIX TEAM MEMBERS

| Level | Team Team Members (Per Level) | Income Per Member | Total Income (Per Level) |
|---|---|---|---|
| Level -1 | 5 (Direct Team) | ₹300 | ₹1,500 |
| Level -2 | 25 (Direct Team) | ₹150 | ₹3,750 |
| Level -3 | 125 (Direct Team) | ₹150 | ₹18,750 |
| Level -4 | 625 (Direct Members) | ₹150 | ₹93,750 |

**Total Monthly Net Income**
(Level 1 + Level 2 + Level 3 + Level 4)
₹1,28,250 (Approx.)

*Your Growth Is Our Mission*

Education | Employment | Community | Opportunity | Better Tomorrow

Bright Future
FOUNDATION
Together We Build a Brighter Tomorrow

Small Steps Big Dreams

# PACKAGE - 4
## INCOME CALCULATION

Buy Daily Use Products with MRP of ₹4000

**Refer & Earn**
Extra Side Income
along with your routine work or job

**Levels 1 to 4**
- Level-1 > 3 Members
- Level-2 > 9 Members
- Level-3 > 27 Members
- Level-4 > 81 Members

### 3 MATRIX TEAM MEMBERS

| Level | Team Members (Per Level) | Income Per Member (₹) | Total Income (For Level) |
|---|---|---|---|
| Level - 1 | 3 (Direct Team) | ₹400 | ₹1,200 |
| Level - 2 | 9 (Team Members) | ₹200 | ₹1,800 |
| Level - 3 | 27 (Team Members) | ₹200 | ₹5,400 |
| Level - 4 | 81 (Team Members) | ₹200 | ₹16,200 |

**Total Monthly Net Income**
(Level 1 + Level 2 + Level 3 + Level 4)
**₹24,600 (Approx.)**

Better Products | Stronger Team | More Income | Financial Freedom | Bright Future

*Together We Build a Brighter Tomorrow*

Bright Future
FOUNDATION
Together We Build a Brighter Tomorrow

Small Steps Big Dreams

PACKAGE - 4
INCOME CALCULATION

Buy Daily Use Products with MRP of ₹4000

Refer & Earn
Extra Side Income
along with your routine work or job

**Levels 1 to 4**
- Level-1 > 4 Members
- Level-2 > 16 Members
- Level-3 > 64 Members
- Level-4 > 256 Members

### 4 MATRIX TEAM MEMBERS

| Level | Team Members (Per Level) | Income Per Member (₹) | Total Income (For Level) |
|---|---|---|---|
| Level - 1 | 4 (Direct Team) | ₹400 | ₹1,600 |
| Level - 2 | 16 (Team Members) | ₹200 | ₹3,200 |
| Level - 3 | 64 (Team Members) | ₹200 | ₹12,800 |
| Level - 4 | 256 (Team Members) | ₹200 | ₹51,200 |

**Total Monthly Net Income**
(Level 1 + Level 2 + Level 3 + Level 4)
**₹68,800 (Approx.)**

Better Products | Stronger Team | More Income | Financial Freedom | Bright Future

Together We Build a Brighter Tomorrow

Bright Future
FOUNDATION
Together We Build a Brighter Tomorrow

Small Steps Big Dreams

PACKAGE - 4
INCOME CALCULATION

Buy Daily Use Products with MRP of ₹4000

Refer & Earn
Extra Side Income
along with your routine work or job

**Levels 1 to 4**
- Level-1 > 5 Members
- Level-2 > 25 Members
- Level-3 > 125 Members
- Level-4 > 625 Members

### 4 MATRIX TEAM MEMBERS

| Level | Team Members (Per Level) | Income Per Member (₹) | Total Income (For Level) |
|---|---|---|---|
| Level - 1 | 5 (Direct Team) | ₹400 | ₹2,000 |
| Level - 2 | 25 (Team Members) | ₹200 | ₹5,000 |
| Level - 3 | 125 (Team Members) | ₹200 | ₹25,000 |
| Level - 4 | 625 (Team Members) | ₹200 | ₹1,25,000 |

**Total Monthly Net Income**
(Level 1 + Level 2 + Level 3 + Level 4)
**₹1,54,000 (Approx.)**

Better Products | Stronger Team | More Income | Financial Freedom | Bright Future

Together We Build a Brighter Tomorrow

# Bright Future FOUNDATION

*Together We Build a Brighter Tomorrow*

# DAILY USE PRODUCTS

QUALITY PRODUCTS • BEST BRANDS • GREAT VALUE

*Better Products for a Healthier You & Your Family*

## TOOTHPASTE




- Colgate 140gm*2
- Dabur 150gm*2
- Pepsodent 130gm*2
- Dabur Charcoal 120gm*2

## SOAP




- Nivea Soap Pack 125*4
- Dabur Soap 150*3
- Mamarth Soap 125*4
- Santoor Soap 125*3

## FOOD & KITCHEN




- Tomato Ketchup 415gm
- Snactac Noodles 280gm
- Pasta 425gm
- Charminar Biryani Rice 1kg
- Shactac Tomato Ketchup 950gm
- Gulab Jamun 175gm

## CLEANING ESSENTIALS




- Morelight Detergent Powder 4kg
- Domex 1ltr
- Sanifresh 1ltr
- Mopz 1ltr

## HAIR CARE




- Tresemme Shampoo 580ml
- Dove Shampoo 650ml
- Clinic Plus Shampoo 650ml
- Pantene Shampoo 650ml
- Loreal Shampoo 650ml



- Keshking Hair Oil 600ml
- Parachute Hair Oil 650ml
- Head n Shoulders Shampoo 650ml

## HAIR & SKIN CARE




- Parachute Hair Oil 300ml
- Dabur Hair Oil 550ml
- Bajaj 300ml

## SPICES & AROMA




- MTR Chilli Powder 500gm
- Mangaldeep Agarbati 50*2

## ALL YOUR DAILY NEEDS IN ONE PLACE

- Top Brands
- Best Quality
- Affordable Prices
- For a Healthy & Happy Family

Colgate · Dabur · Pepsodent · NIVEA · Dove · PANTENE · L'ORÉAL PARIS · TRESemmé · Domex · HARPIC · MTR · santoor · Parachute · head & shoulders · BAJAJ · MANGALDEEP · Morelight

**Contact Us For More Details**

**8073533110**

Save Money Every Day

Premium Quality Products

Healthy Family Happier Life

*Shop Smart Live Better*

# Bright Future
## FOUNDATION
*Together We Build a Brighter Tomorrow*

*Your Trust Our Commitment for a Better Tomorrow*

*Thank You for Your Cooperation*

# Terms & Conditions

1. Minimum Payout/Withdrawal is **Rs.500**
2. **One Pan card one ID**
3. Admin **5%** & TDS **5%** Deductions
4. Products Delivery to Customers within **48-hours** from the order placed
5. Once payment done by the customer to the company, **No refund**
6. More than any package amount, Customer need to pay the **balance or difference amount**
7. **No Discounts** on any products
8. **No Delivery Charges** for the customers
9. Level Income will be paid upto **4-levels** only
10. All the above terms & conditions are to be agreed by the customer **before joining this project**

*Together We Build a Brighter Tomorrow*

Quality Products | Trusted Brands | Your Comfort Our Priority

Helpline: **8073533110 / 8217397933** — Mr. Roshan


Bright Future
FOUNDATION
Together We Build a Brighter Tomorrow
Together We Build a Brighter Tomorrow
Thank You
to All Our Valuable Members
Your Trust, Support and Hard Work
have made this journey special.
We are truly grateful for being a part of
the Bright Future Foundation family.
Grow in Your Career
Achieve Your Goals
Build a Better Future
Be Successful
Stay Healthy
Stay Happy
Congratulations
on your achievements and
bright future ahead!
Best of Luck!
May your dreams turn into reality.
Keep shining!
Together We Build a Brighter Tomorrow